RT

RT

RT

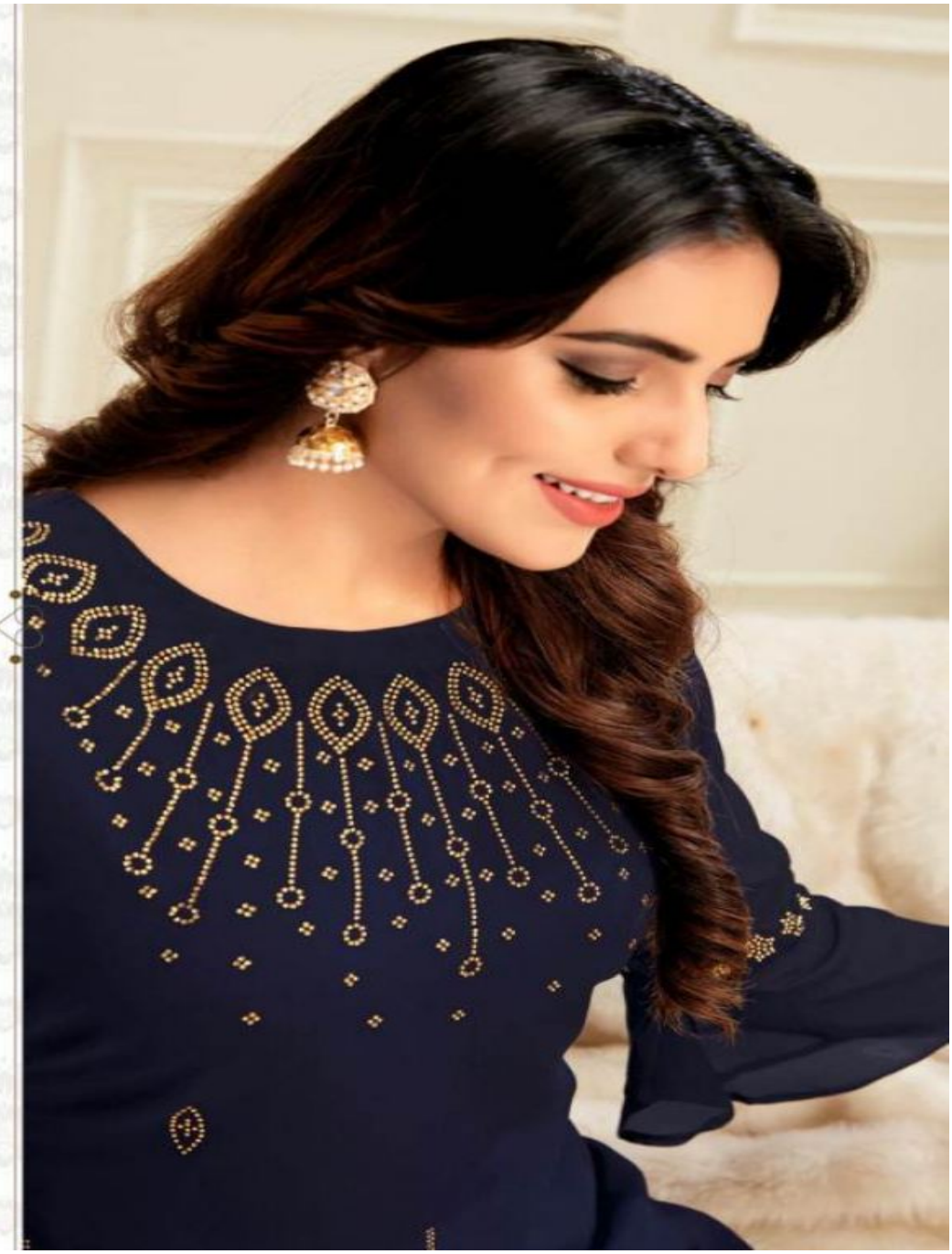

4217

4216

RT

4220

RT
4219

RT

4216

4217

4218

4219

4220