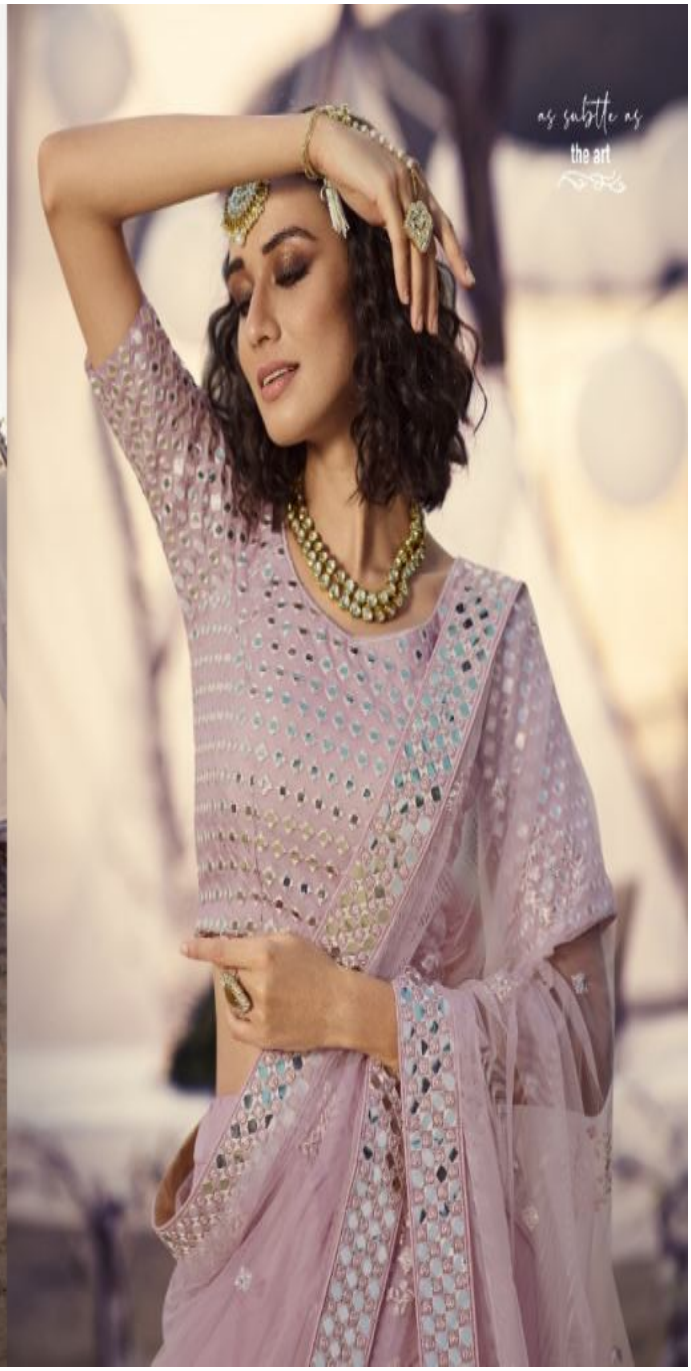
as subtle as
the art